Brownstown Girl

Traditional
Kenneth Rainey, transc

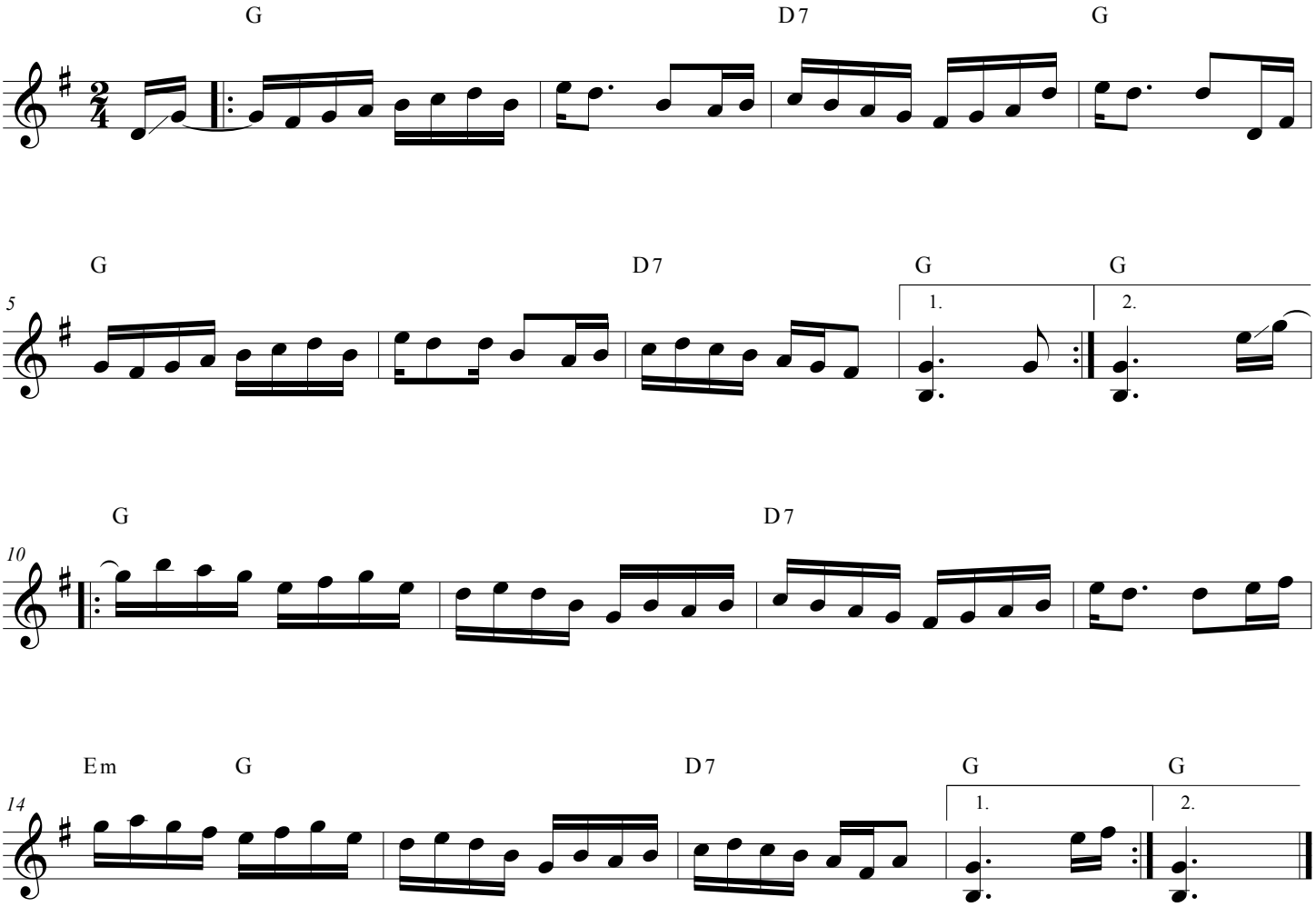

Based on a performance by the Kessinger Brothers, recorded in New York City on June 24th, 1929. Released as Vocalion # 02565.

©2016, Kenneth Rainey