Bug in the Taters

Traditional
Kenneth Rainey, transc

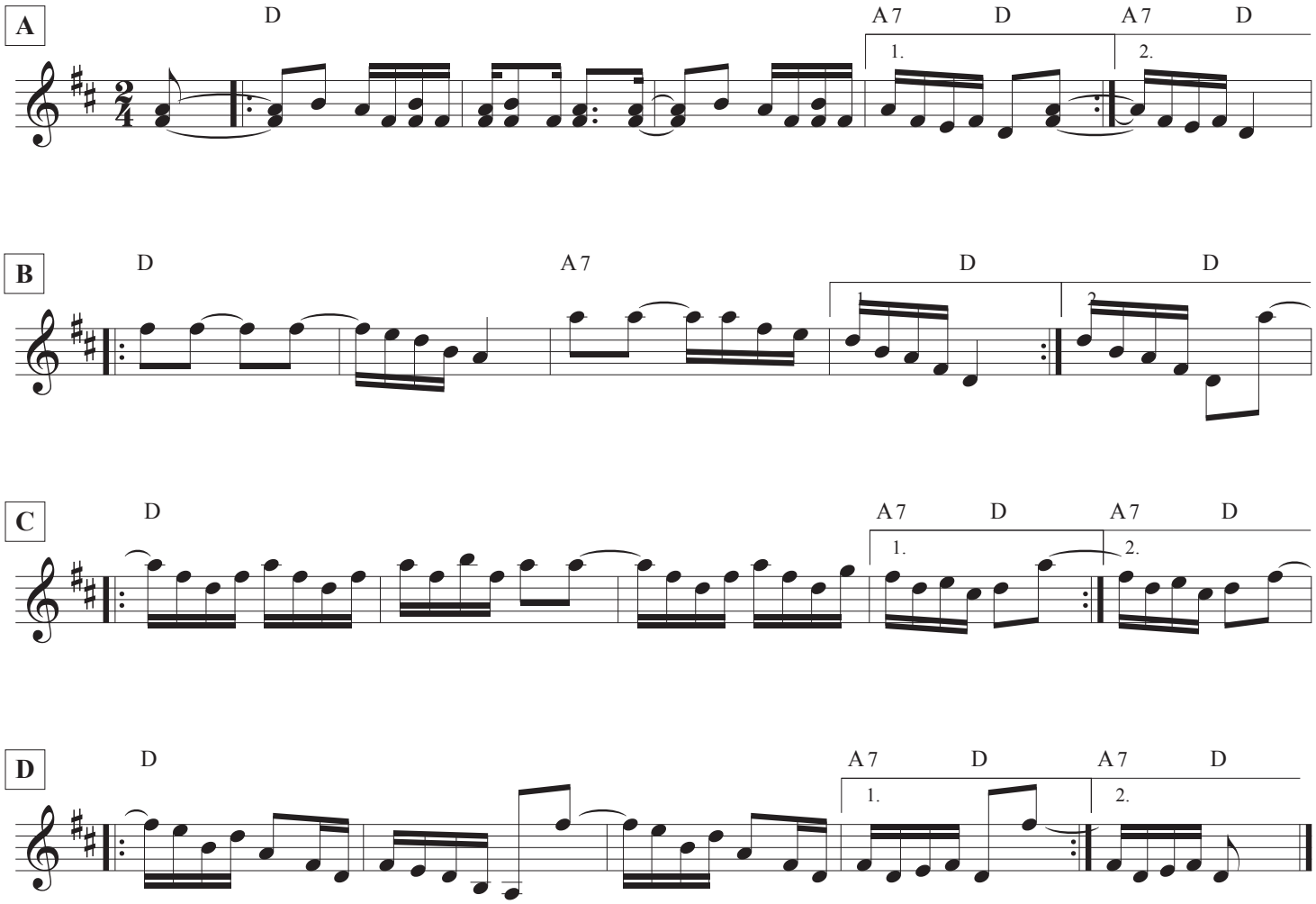

Based on a performance by Al Hopkins and His Buckle Busters, recorded in New York City on May 17th, 1927. Released as Brunswick # 182.

©2016, Kenneth Rainey