

# East Tennessee Blues

Traditional  
Kenneth Rainey, transcribed

C F

5 C D7 G7

9 C F

13 C G7 C

17 C C7 F C

21 C D7 G7

## East Tennessee Blues

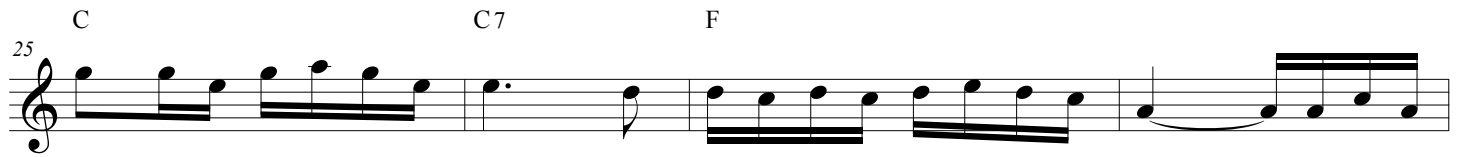

Based on a performance by The Hill Billies, recorded in New York City on October 21st, 1926. Released as Vocalion # 5016.