Arkansas Traveler

Traditional
Kenneth Rainey, transc

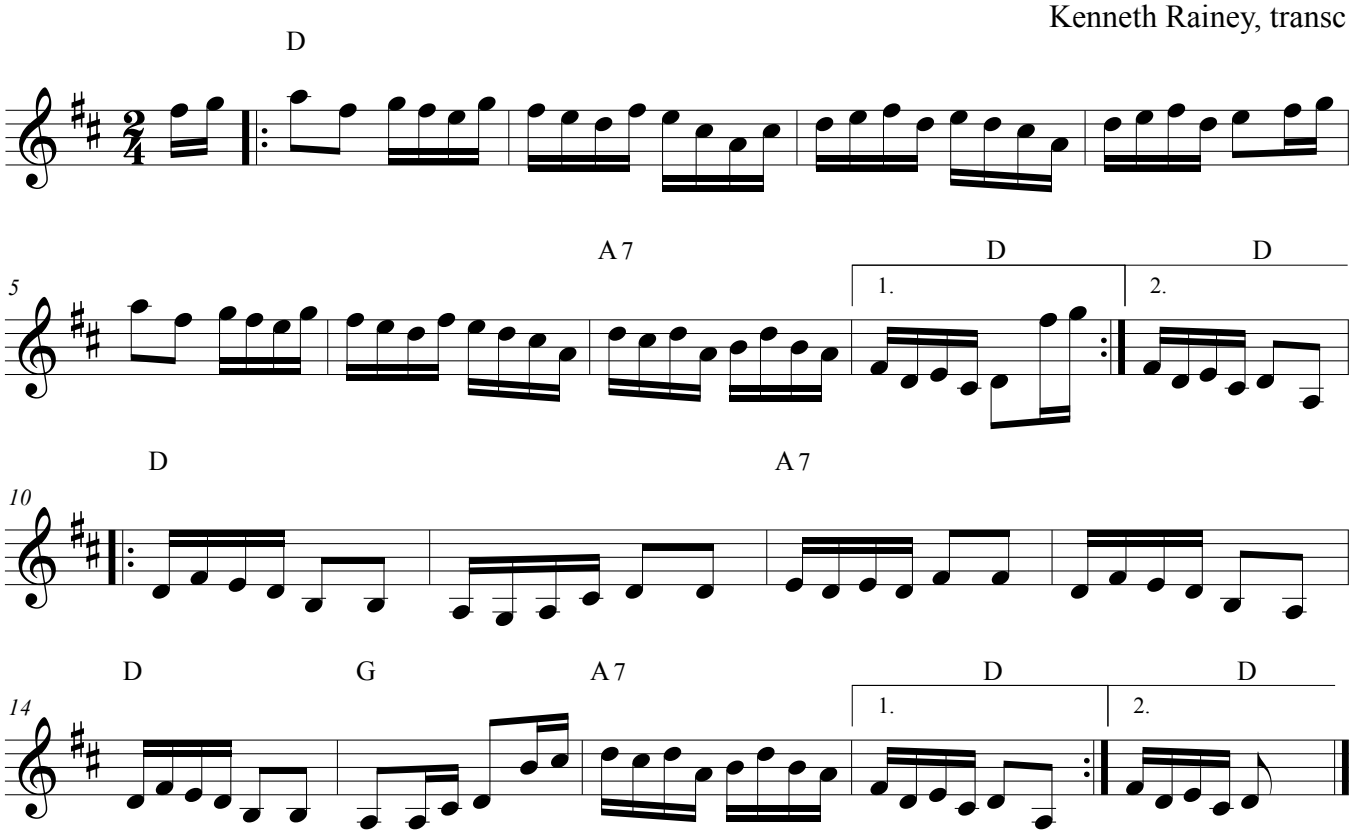

Based on a performance by Fiddlin' Doc Roberts, recorded in Richmond, Indiana, on August 26, 1927. Released as Supertone # 5079, credited to Fiddlin' Jim Burke.

©2016, Kenneth Rainey